

~~~~ADULT DEPARTMENTS 2 & 3 DAIRY & BEEF CATTLE~~~~

Entries received Sunday, September 2 between 1:00 and 7:00 PM

~~~DEPARTMENT 2 DAIRY CATTLE~~~

Chairs: Brenda (Chelton) Bedolatti and Domenic Bedolatti

Entry Fee: \$1.00 for each cow
JUDGING: Tuesday, September 4 at 10:00 AM

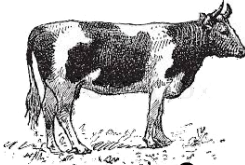

Open Class

NOTE: The same classification and premiums apply to each breed. Use the following designations for breed divisions:

Section

- | | | |
|-------------|-----------------|-------------------------|
| 1. Ayrshire | 2. Brown Swiss | 3. Guernsey |
| 4. Holstein | 5. Jersey | 6. Milking Shorthorn |
| 7. Lineback | 8. Hybrid Mixed | 9. Holstein-Red & White |

Class

Class	1st	2nd	3rd	4th
01. Bull Calf (9/1/17 - 5/31/18)	\$15	\$12	\$10	\$8
02. Spring Yearling Bull (3/1/17 - 5/31/17)	\$15	\$12	\$10	\$8
03. Fall Yearling Bull (9/1/16 - 11/30/16)	\$15	\$12	\$10	\$8
04. Grand Champion Bull	Ribbon			
05. Reserve Grand Champion Bull	Ribbon			
06. Spring Heifer Calf (3/1/18 - 5/31/18)	\$15	\$12	\$10	\$8
07. Winter Heifer Calf (12/1/17 - 2/28/18)	\$15	\$12	\$10	\$8
08. Fall Heifer Calf (9/1/17 - 11/30/17)	\$15	\$12	\$10	\$8
09. Summer Yearling Heifer (6/1/17 - 8/31/17)	\$15	\$12	\$10	\$8
10. Spring Yearling Heifer (3/1/17 - 5/31/17)	\$15	\$12	\$10	\$8
11. Winter Yearling Heifer (12/1/15-2/28/16)	\$15	\$12	\$10	\$8
12. Fall Yearling Heifer (9/1/16 - 11/30/16)	\$15	\$12	\$10	\$8
13. Junior Champion Female	Ribbon			
14. Reserved Junior Champion Female	Ribbon			
15. Jr. Best Three Females - all bred by exhibitor, two owned by exhibitor	\$15	\$12	\$10	\$8
16. Junior 2 year old cow (3/1/16 - 8/31/16)	\$20	\$18	\$16	\$14
17. Senior 2 year old cow (9/1/15 - (2/28/16)	\$20	\$18	\$16	\$14
18. Junior 3 year old cow (3/1/15 - 8/31/15)	\$20	\$18	\$16	\$14
19. Senior 3 year old cow (9/1/14 - 2/28/15)	\$20	\$18	\$16	\$14
20. 4 year old cow (9/1/13 - 8/31/14)	\$20	\$18	\$16	\$14
21. 5 year old cow (9/1/12 - 8/31/13)	\$20	\$18	\$16	\$14
22. 6 years and over-born prior to 9/1/12	\$20	\$18	\$16	\$14
23. Sr & Reserve Sr Champion Female	Ribbon			
24. Grand & Reserve Grand Champion Female	Ribbon			
25. Senior Best 3 Females - all bred by exhibitor two owned by exhibitor	\$30	\$25	\$20	\$15
26. Dairy Herd - 3 cows that have freshened, owned by one exhibitor	\$30	\$25	\$20	\$15
27. Produce of Dam, 2 animals any age, the produce of one cow. Need not be owned by one exhibitor.	\$30	\$25	\$20	\$15
28. Dam and daughter, 2 animals any age need not be owned by one exhibitor.	\$30	\$25	\$20	\$15



Master Fitting \$25

Best of Show \$25

~~~DEPARTMENT 3 BEEF CATTLE~~~

814-964-8243

Entry Fee: \$1.00 for each cow
JUDGING: Tuesday, September 4 at 10:00 AM

Breeding Beef Cattle

NOTE: The same classification and premiums apply to each breed. Use the following designations for breed divisions:

Premiums: 1st: \$15 2nd. \$12 3rd. \$10 4th. \$8
Champion and Grand Champion: Ribbon

Section

- | | |
|---|--------------|
| 1. Angus | 2. Charolais |
| 3. Hereford (Horned or Polled Competing) | 5. Other |
| 4. Shorthorn (Horned or Polled Competing) | |

Class

01. Jr bull calves (calved after Jan. 1, 2018)
02. Sr bull calves (calved between 9/1/17 and 12/31/17)
03. Summer yearling bulls (calved between 5/1/17 and 8/31/17)
04. Jr yearling bulls (calved between 1/1/17 and 4/30/17)
05. Sr yearling bulls (calved between 9/1/16 and 12/31/16)
06. 2-year-old bulls (calved between 1/1/16 and 8/31/16)
07. Champion Bull (1st place bulls) Ribbon
08. Reserve Champion Bull Ribbon
(1st place bulls & 2nd place to champion)
09. Two bulls owned by exhibitor
10. Jr heifer calves (calved after Jan. 1, 2018)
11. Sr heifer calves (calved between 9/1/17 and 12/31/17)
12. Summer yearling heifer (calved between 5/1/17 and 8/31/17)
13. Jr yearling heifer (calved between 1/1/17 and 4/30/17)
14. Sr yearling heifer (calved between 9/1/16 and 12/31/16)
15. 2 year old heifer (calved between 1/1/16 and 8/31/16)
16. Champion Female (1st place female) Ribbon
17. Reserve Champion Female Ribbon
(1st place female & 2nd place to champion)
18. Get of Sire: 4 animals from above classes, both sexes represented, need not be owned by exhibitor
19. Jr Get of Sire: 3 animals, both sexes represented, from classes 1, 2, 3, 10, 11, 12. Need not be owned by exhibitor.

Master Fitting \$25

~~~Market Steers~~~

NOTE: The same classification and premiums apply to each breed. Use the following designations for breed divisions:

Premiums: 1st: \$15 2nd. \$12 3rd. \$10 4th. \$8
Champion: Ribbon

Section

- | | | |
|---------------|---------------|--------------|
| 10. Angus | 11. Charolais | 12. Hereford |
| 13. Shorthorn | 14. Other | |

Class

1. Light weight
2. Medium weight
3. Heavy weight
4. Breed Champion
5. Grand Champion

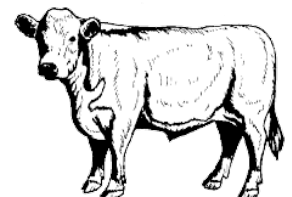

NOTE: Crossbred steers classified according to breed of the sire.